

© 2016 Speech Processing Solutions GmbH. All rights reserved. Philips and the Philips shield emblem are registered trademarks of Koninklijke Philips N.V. and are used by Speech Processing Solutions GmbH under license from Koninklijke Philips N.V. All trademarks are the property of their respective owners.



Protect your investment

Protégez votre investissement
Schützen Sie Ihre Investition



Absorbs shock from accidental drops

Protection contre les chutes
Schützt sicher bei möglichen Stürzen



Convenient carrying clip

Attache pratique pour le transport
Praktischer Trageclip



Antimicrobial surface

Revêtement antimicrobien
Antimikrobielle Oberfläche



Noise-resistant polished surface

Surface polie prévenant
contre les bruits parasites
Polierte Oberfläche gegen
Griffgeräusche



SpeechAir case
ACC1120



Quick start guide

Find a detailed user manual on the USB flash drive supplied with this product.

DE Kurzanleitung

Eine ausführliche Bedienungsanleitung finden Sie auf dem mit diesem Gerät mitgelieferten USB-Stick.

ES Guía de inicio rápido

Encontrará un manual de usuario detallado en la unidad flash USB que se incluye con este producto.

FR Guide de démarrage rapide

Un manuel d'utilisation détaillé est disponible sur la clé USB fourni avec ce produit.

NL Snelle startgids

Een gedetailleerde gebruikershandleiding bevindt zich op de USB-stick die meegeleverd werd met dit product.



Register your product and get support at
www.philips.com/dictation

Learn more | En savoir plus | Mehr erfahren:
www.philips.com/dictation



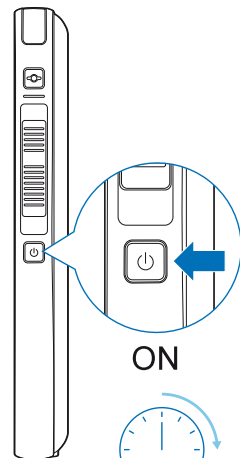
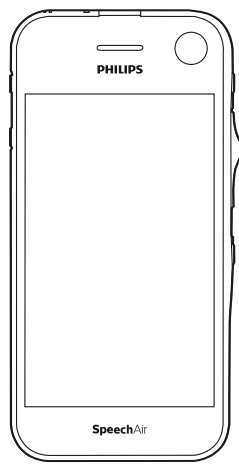
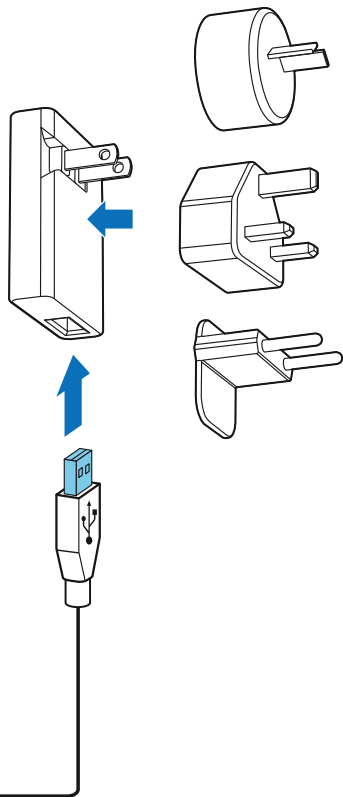
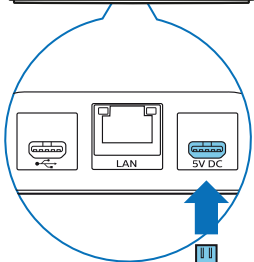
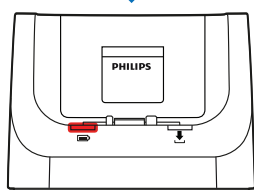
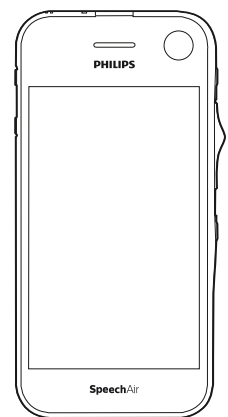

ON

6 SEC.

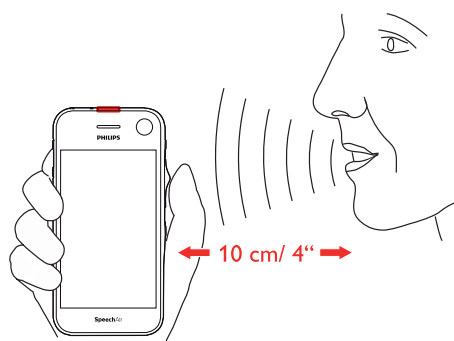
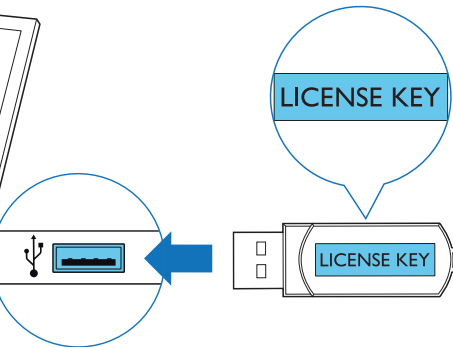

10 cm / 4"

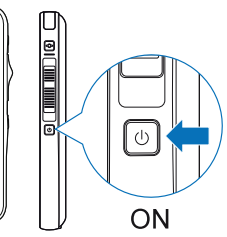

ON

